



I AM A PHILANTHROPIST

Kalamazoo Community Foundation
2010 Annual Report

ANYONE CAN BE A PHILANTHROPIST.

Since the Kalamazoo Community Foundation was established in 1925, we have invited people from all walks of life to be philanthropists. Countless community members have accepted our invitation in a variety of ways: they give, they volunteer, they are involved in causes that are important to them.

In this annual report, a few philanthropists share how and why they choose to give of themselves to help our community thrive. We hope their stories inspire you to be a philanthropist too.

To learn how and why all the people pictured in this annual report are philanthropists, visit our new website at www.kalfound.org.

KALAMAZOO COMMUNITY FOUNDATION

The Kalamazoo Community Foundation is a local organization with more than 85 years of community knowledge. We have a unique understanding of our community, and we help people address the community needs most important to them.

OUR MISSION

The Kalamazoo Community Foundation enhances the quality of life for all in the greater Kalamazoo area through community leadership and the stewardship of permanently endowed funds.

OUR VISION

The Kalamazoo Community Foundation will be a national leader of excellence in community philanthropy.



I am a philanthropist because our children need me to be. Our nonprofit, education, culture and community service organization—Ujima Enterprises—is dedicated to youth and early education development. I want to help create a nurturing environment in which children can grow to contribute their unique gifts to the world. I want to do good and promote good in this world. That is my calling; that is my passion.

Jeanne Baraka-Love



COMMUNITY INVESTMENTS Every year we enhance the quality of life in the greater Kalamazoo area by investing millions of dollars in the work of nonprofit organizations. In 2010, with the help of our donors, we granted \$15.2 million in support of programs that prepare children for success in school, develop the leadership and citizenship skills of young people, help people meet their basic human needs, and enhance prosperity throughout Kalamazoo County. To complement our responsive grantmaking, we leverage significant dollars from other funders to support grantmaking and leadership initiatives that enable us and groups that partner with us to address significant community issues over the long-term. Our current initiatives address issues like racial equity, education and learning, and community engagement. KALFOUND.ORG: GRANTS AND INITIATIVES & IMPACT





I am a philanthropist because I recognize the importance of having love for humanity. It makes our world a better place.

Eric Howes



SCHOLARSHIPS The Community Foundation believes all of our community's students must have what they need to take advantage of the education and learning opportunities available to them: the skills, the support and the money. In 2010, we awarded \$1.1 million in scholarships that helped 416 Kalamazoo area students attend college or graduate school, a vocational or technical school, or participate in a workshop or seminar that helped them develop as a professional.

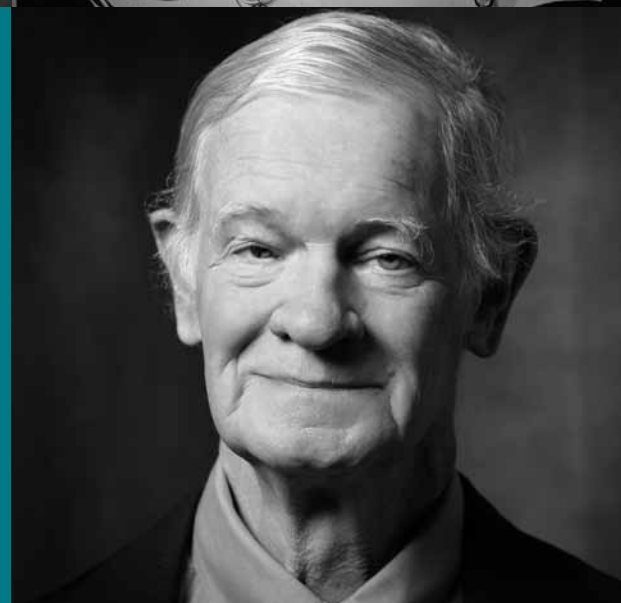

KALFOUND.ORG: SCHOLARSHIPS





I am a philanthropist because I believed I could help make the world a better place. That led me to a 32-year career as a teacher, and from there I evolved to become an entrepreneur. Our cookie business fuels the Cookie Jar Fund, which provides grants to classrooms. I still believe!

Rebecca Steele

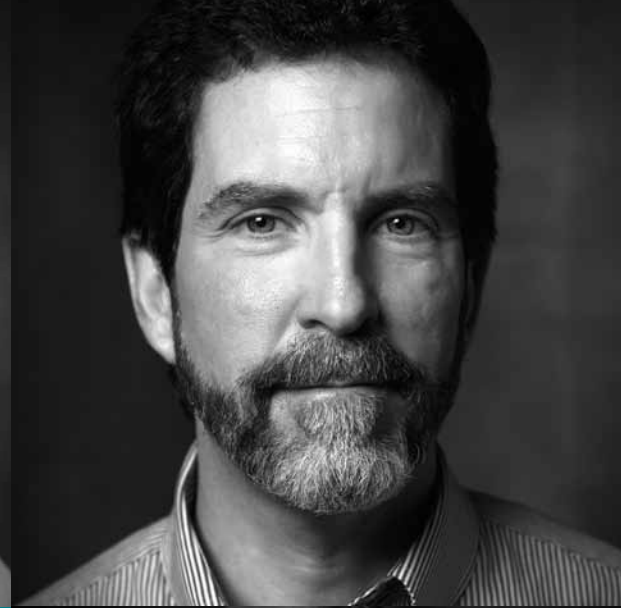

DONORS AND GIFTS When people give, our community thrives. In 2010, 2,373 people gave the Community Foundation \$14.6 million in gifts. The gifts ranged in size from \$2.00 to \$3 million, proving that anyone can be a philanthropist. KALFOUND.ORG: HOW TO GIVE

PROFESSIONAL ADVISORS The Community Foundation considers attorneys, accountants, financial planners, insurance agents and other professionals our partners in the charitable giving process. We especially appreciate the advisors who share with their clients the advantages of supporting the community through the Community Foundation. KALFOUND.ORG: PROFESSIONAL ADVISORS

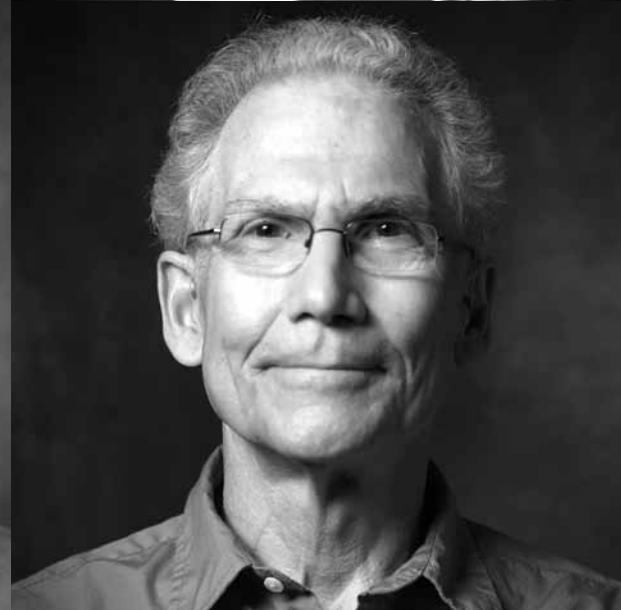
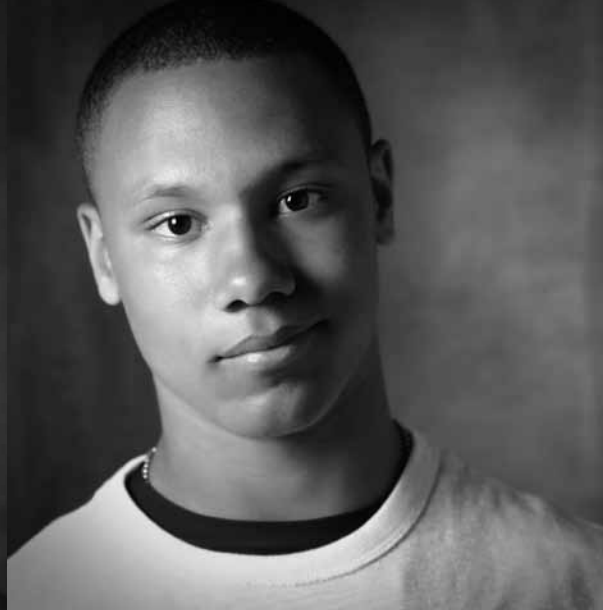



I am a philanthropist because I want to make a difference in the homeless community. There are people struggling to survive for a lot of reasons. Since I've been there, I think it is important for me to give back. And with support and prayer, someone else might be able to find their way out of the grip!

Anthony Graves



FUNDS The Community Foundation holds a collection of 792 funds. Donors created 16 of those funds in 2010. Some donors create funds to support specific causes or interest areas. Others create funds that are multipurpose and flexible. Either way, they make an impact on community needs. We also learned that several people included us in their estate plans in 2010. Whether these future gifts will come from the donor's will, retirement plan assets, life insurance or other source, each one is a charitable legacy that will last forever.

KALFOUND.ORG: ESTABLISH A FUND



A black and white portrait of a young woman with long, dark, wavy hair. She is looking slightly to the right of the camera with a gentle, thoughtful expression. The lighting is soft, highlighting her features against a dark, out-of-focus background.

I am a philanthropist because I care about everyone around me and I help out by walking around my neighborhood and picking up trash.

Sava Velkoff



DIVERSITY AND INCLUSIVENESS The Community Foundation respects and celebrates diversity because diversity contributes to a healthy, caring community. We believe the only way to enhance the quality of life for everyone in our community is by working with staff, volunteers, grantees, donors and partners whose diverse backgrounds, beliefs and perspectives reflect those of the people who live, work and raise their families here. We also are committed to eliminating structural racism and racial inequalities that threaten the well being of our organization and community. So in 2010, our board of trustees passed a resolution officially declaring the Community Foundation an anti-racist organization. KALFOUND.ORG: DIVERSITY



FINANCES Get gifts. Grow funds. Give back. It's what we do here at the Community Foundation. We receive gifts from people from all walks of life. We invest those gifts so they grow and maximize the resources we have to give back to the nonprofits that help our community thrive. For endowed funds, we strive to preserve the original value of gifts in terms of inflation, and grow our assets as much as market conditions allow. We employ a moderate growth strategy in which 70 percent are invested in equities, 25 percent in fixed income vehicles, and five percent in real estate funds. We use an investment model based on a consistent culture, structure, discipline and asset allocation. It has produced excellent results in both up and down markets over extended periods of time.

KALFOUND.ORG: INVESTMENT INFORMATION

FINANCIAL POSITION *For the year ending 12.31.10*

Assets \$313 million
Grants paid \$15.2 million
Gifts received \$14.6 million

INVESTMENT PERFORMANCE	1 YEAR	3 YEARS	5 YEARS
Actual	17.8%	3.4%	5.3%
Benchmark	17.5%	1.5%	4.3%

The Community Foundation's complete audited financial statement for the year ending 12.31.10 is available upon request. To request a copy, contact us at 269.381.4416 or info@kalfound.org.

BOARD OF TRUSTEES AND STAFF The Kalamazoo Community Foundation's

board of trustees provides guidance for our grantmaking and community leadership endeavors. These individuals represent diverse community interests and donate their time, energy and expertise to help us identify opportunities for long-term community impact, respond appropriately when unforeseen challenges arise, and address community needs. Our staff works closely with donors, grantees, civic leaders and community residents to ensure the Community Foundation makes a meaningful impact on Kalamazoo County and includes skilled professionals in grantmaking, development, finance, administration, evaluation and communications. KALFOUND.ORG: ABOUT US

Don't let this be the end of our relationship until next year's annual report.

Visit our new website.

At www.kalfound.org you can make a gift; learn about creating a fund or including us in your estate plan; gather information about grant opportunities; apply for a scholarship; or even share your own story of philanthropy.

Call us at 269.381.4416.

Email us at info@kalfound.org.

BOARD OF TRUSTEES

Chairperson

Barbara James
Managing Member, James & Springgate PLC

Vice Chairperson

Ronda Stryker
Community Leader

Si Johnson
Retired, Stryker Corporation

Hon. Carolyn Williams
Retired, Kalamazoo County Probate Court

Frank Sardone
President and CEO, Bronson Healthcare Group

Don Vander Kooy
*Retired, Family & Children Services
Until 08.01.11*

Dr. Eileen Wilson-Oyelaran
President, Kalamazoo College

STAFF

Office of the President/CEO

Dr. Juan Olivarez
President/CEO until 08.01.11

Don Vander Kooy
Interim President/CEO as of 08.01.11

Sue Bos
Wes Freeland
Dave Gardiner *Until 07.18.11*

Community Investment

Carrie Pickett-Erway
Jessica Aguilera
Dr. Sharon Anderson
Gretta Hoekstra-Terrentine
Oemeeka Liggins
Valerie Mitchell
Pat Rosenbaum
Amy Slancik
Suprotik Stotz-Ghosh

Marketing Communications

Shannon Bronsink
Candice Atwater

Donor Relations

Ann Fergemann
Carol Carter *Scholarships*
Coby Chalmers
Joanna Dales
Jill Dykehouse
Jeanne Grubb
Pat Rosenbaum
Nancy Timmons *Scholarships*

Finance & Administration

Susan Springgate
Kelly Campbell
Stephanie Carrier
Karen Racette
Pat Rosenbaum
Jan Winling
Debbie Wood



Kalamazoo Community Foundation
151 South Rose Street, Suite 332
Kalamazoo, MI 49007-4775

For good. For ever.™

269.381.4416 www.kalfound.org

Nonprofit Organization
U.S. Postage
PAID
Kalamazoo, MI 49001
Permit Number 313

Photography and Inspiration

The 2010 Annual Report was photographed by Robert Neumann of Big Event Studios.

The visual concept of this report was inspired by *Face in Time*, the 2010 Art Prize entry of Neumann and graphic designer Greg Palazzolo of Palazzolo Design.

The Kalamazoo Community Foundation is committed to environmental sustainability.

This publication is printed on paper made from FSC®-certified fiber and contains 10 percent post-consumer recycled content. It was printed locally by RiverRun Press, an FSC-certified printer using soy inks. FSC certification ensures that the highest standards of responsible forest management are met. When you are finished with this report, please support our commitment to the environment by recycling it or passing it along to a friend.



MIX
Paper from
responsible sources
FSC® C020250